

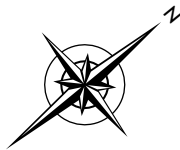

PARK GRANGE ST HELENS

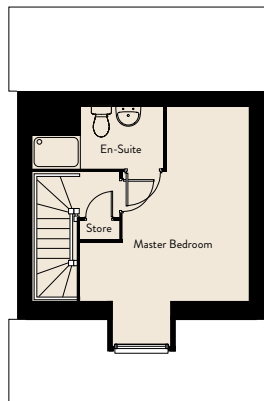

ASLIN

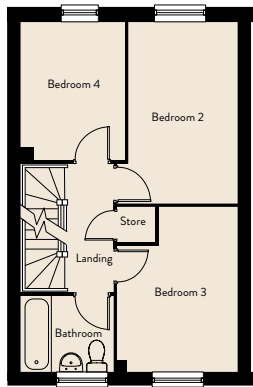
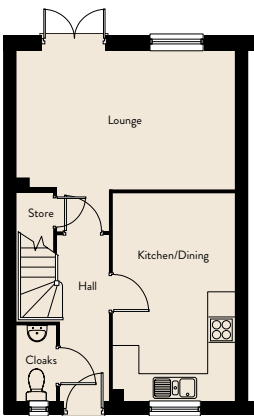

1135 sqft

Ground Floor

Lounge	4.98m x 3.21m	16'4" x 10'6"
Kitchen/Dining	2.80m x 4.77m	9'2" x 15'8"

First Floor

Bedroom 2	2.52m x 4.20m	8'3" x 13'9"
Bedroom 3	2.77m x 3.77m	9'1" x 12'5"
Bedroom 4	2.37m x 3.19m	7'9" x 10'6"

Second Floor

Master Bedroom	3.88m x 4.30m	12'9" x 14'1"
----------------	---------------	---------------

BLUEBELL

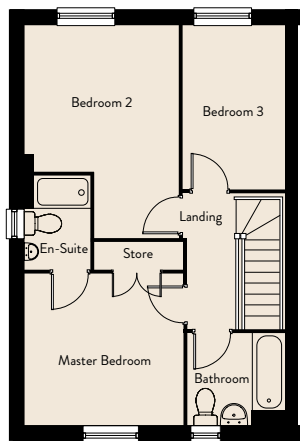
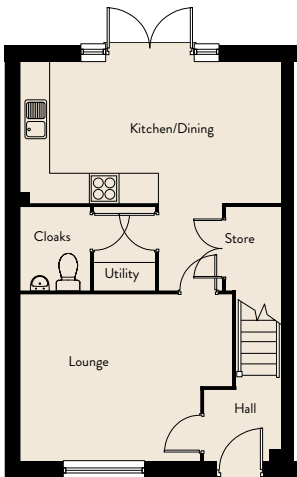

1046 sqft

Ground Floor

Lounge	4.53m x 3.54m	14'10" x 11'7"
Kitchen/Dining	5.59m x 2.97m	18'4" x 9'9"

First Floor

Master Bedroom	3.35m x 3.21m	11'0" x 10'6"
Bedroom 2	3.35m x 4.58m	11'0" x 15'0"
Bedroom 3	2.16m x 3.53m	7'1" x 11'7"

DAHLIA

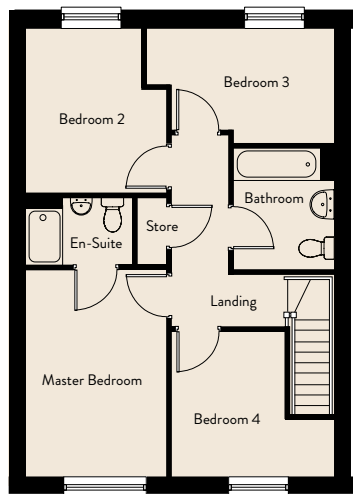
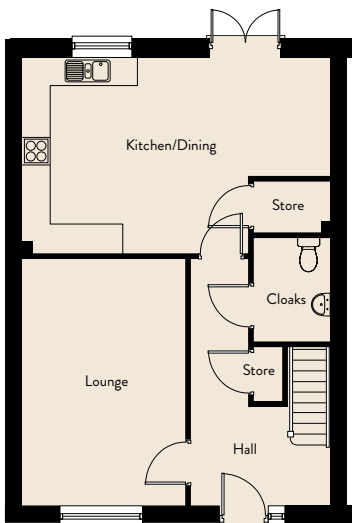

1403 sqft

Ground Floor

Lounge	3.48m x 5.30m	11'5" x 17'5"
Kitchen/Dining	6.65m x 4.24m	21'10" x 13'11"

First Floor

Master Bedroom	3.04m x 4.46m	10'0" x 14'8"
Bedroom 2	2.49m x 3.56m	8'2" x 11'8"
Bedroom 3	4.07m x 2.52m	13'4" x 8'3"
Bedroom 4	3.52m x 3.14m	11'6" x 10'4"

EVELEIGH

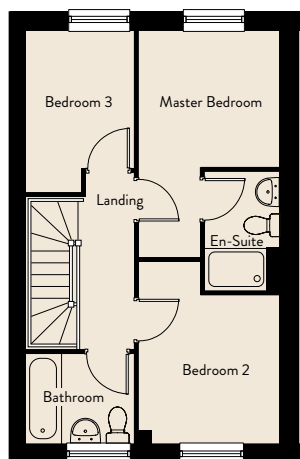
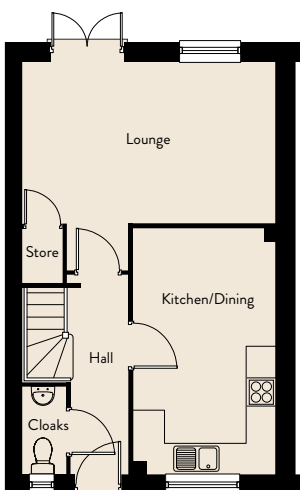

878 sqft

Ground Floor

Lounge	4.98m x 3.19m	16'4" x 10'6"
Kitchen/Dining	2.80m x 4.78m	9'2" x 15'8"

First Floor

Master Bedroom	2.77m x 2.71m	9'1" x 8'11"
Bedroom 2	2.77m x 2.89m	9'1" x 9'6"
Bedroom 3	2.12m x 3.19m	7'0" x 10'6"

GOODRIDGE

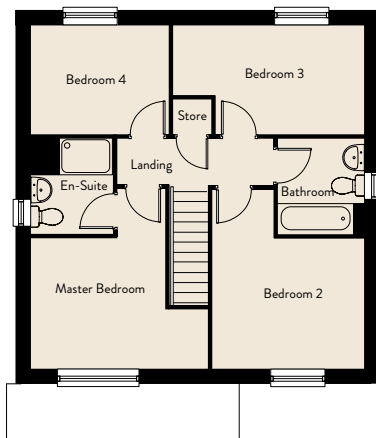
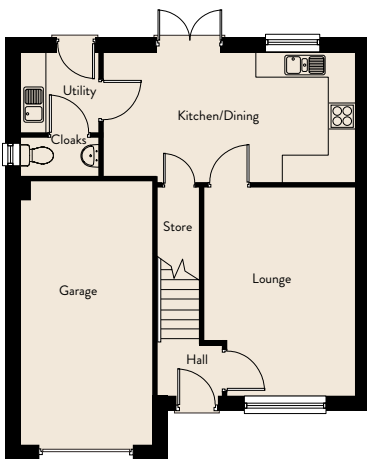

1133 sqft

Ground Floor

Lounge	3.46m x 4.74m	11'4" x 15'7"
Kitchen/Dining	2.97m x 5.72m	9'9" x 18'9"

First Floor

Master Bedroom	4.07m x 2.98m	13'4" x 9'10"
Bedroom 2	3.46m x 2.99m	11'4" x 9'10"
Bedroom 3	4.35m x 2.51m	14'3" x 8'3"
Bedroom 4	3.17m x 2.51m	10'5" x 8'3"

HARDWICK

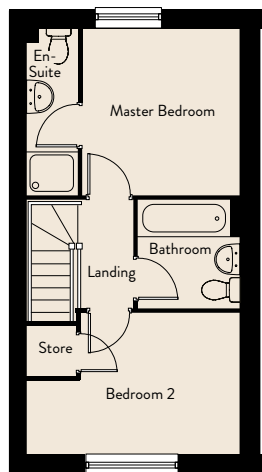
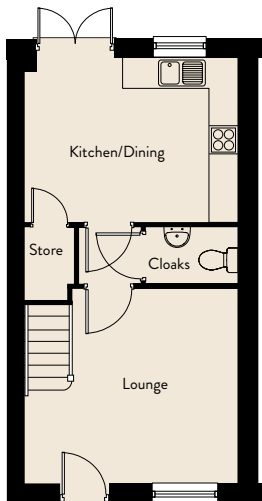

721 sqft

Ground Floor

Lounge	4.08m x 3.69m	13'5" x 12'1"
Kitchen/Dining	4.08m x 3.14m	13'5" x 10'4"

First Floor

Master Bedroom	2.99m x 3.15m	9'10" x 10'4"
Bedroom 2	4.08m x 2.69m	13'5" x 8'10"

MOUNTFORD DETACHED



985 sqft

Ground Floor

Lounge	3.12m x 5.59m	10'3" x 18'4"
Kitchen/Dining	2.70m x 5.59m	8'10" x 18'4"

First Floor

Master Bedroom	3.18m x 3.35m	10'5" x 11'0"
Bedroom 2	3.13m x 2.74m	10'3" x 9'0"
Bedroom 3	2.76m x 2.76m	9'1" x 9'1"

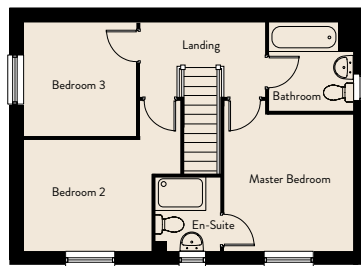
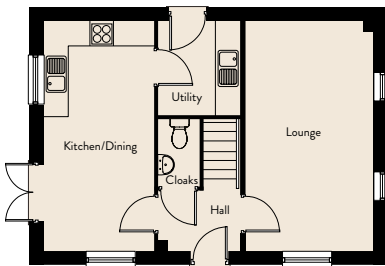

MOUNTFORD



985 sqft

Ground Floor

Lounge	3.12m x 5.59m	10'3" x 18'4"
Kitchen/Dining	2.70m x 5.59m	8'10" x 18'4"

First Floor

Master Bedroom	3.18m x 3.35m	10'5" x 11'0"
Bedroom 2	3.13m x 2.74m	10'3" x 9'0"
Bedroom 3	2.76m x 2.76m	9'1" x 9'1"

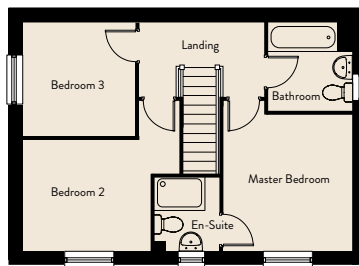
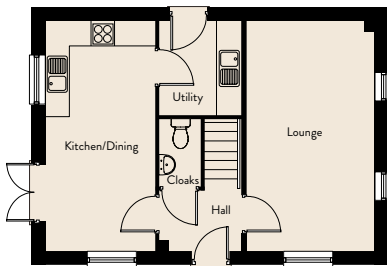

MYLNE

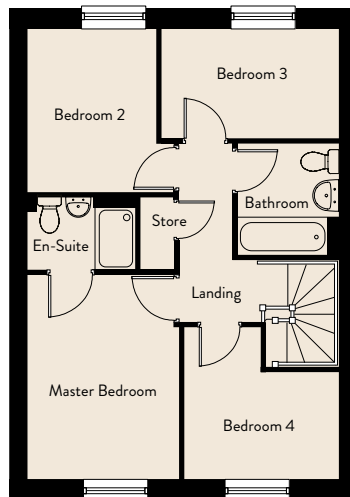
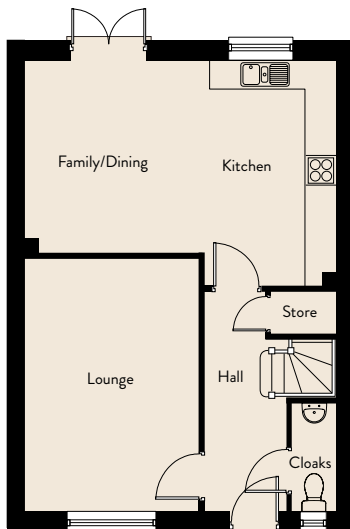

1152 sqft

Ground Floor

Lounge	3.40m x 4.83m	11'2" x 15'10"
Kitchen	2.64m x 4.38m	8'6" x 14'4"
Family/Dining	3.40m x 3.75m	11'2" x 12'4"

First Floor

Master Bedroom	2.95m x 3.93m	9'8" x 12'11"
Bedroom 2	2.52m x 3.21m	8'3" x 10'6"
Bedroom 3	3.43m x 2.19m	11'3" x 7'2"
Bedroom 4	3.00m x 2.09m	9'10" x 6'10"

SUNFLOWER



1151 sqft

Ground Floor

Lounge	3.68m x 4.26m	12'1" x 14'0"
Kitchen/Dining	4.18m x 5.85m	13'8" x 19'3"

First Floor

Master Bedroom	3.92m x 2.88m	12'10" x 9'5"
Bedroom 2	3.15m x 3.57m	10'4" x 11'8"
Bedroom 3	3.52m x 2.89m	11'6" x 9'6"

