



LATIMER FIELDS

CREWE



-  THORNTON
4 bed house
-  CLIFTON
3 bed house
-  BERKELEY
3 bed house
-  BENTHAM
2 bed house
-  GILBERT
2 bed house
-  Affordable Rents

THORNTON

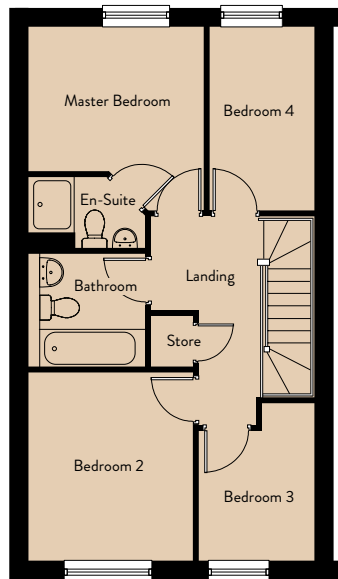
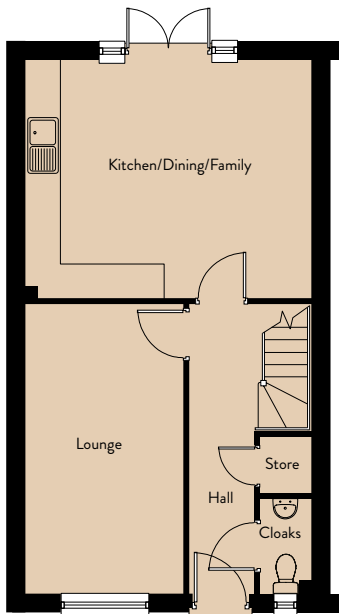

Ground Floor

Lounge	5.26m x 2.88m	17'3" x 9'5"
Kitchen/Dining/Family	5.18m x 4.31m	17'0" x 14'2"

First Floor

Master Bedroom	3.19m x 2.61m	10'6" x 8'7"
Bedroom 2	3.41m x 3.00m	11'2" x 9'10"
Bedroom 3	2.67m x 2.11m	8'9" x 6'11"
Bedroom 4	3.32m x 1.92m	10'11" x 6'3"

CLIFTON

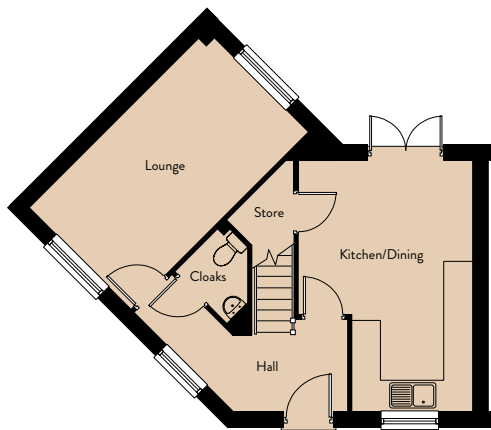

Ground Floor

Lounge	4.25m x 3.00m	13'11" x 9'10"
Kitchen/Dining	3.68m x 5.25m	12'1" x 17'3"

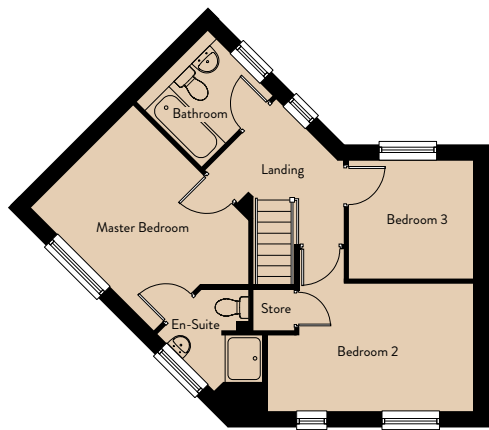

First Floor

Master Bedroom	3.66m x 3.09m	12'0" x 10'2"
Bedroom 2	4.34m x 2.67m	14'3" x 8'9"
Bedroom 3	2.64m x 2.51m	8'8" x 8'3"

BERKELEY A

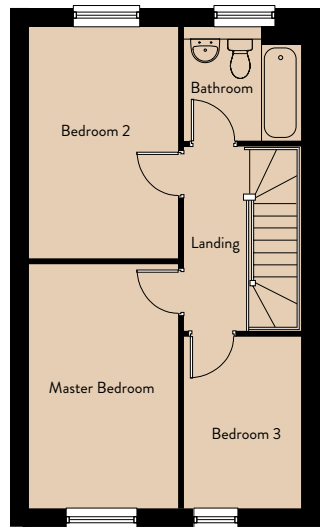
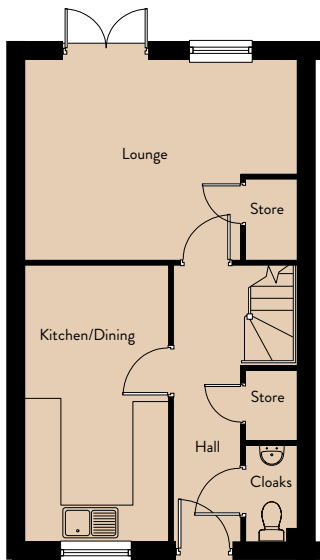

Ground Floor

Lounge	4.84m x 3.55m	15'11" x 11'8"
Kitchen/Dining	4.90m x 2.55m	16'1" x 8'4"

First Floor

Master Bedroom	4.34m x 2.68m	14'3" x 8'9"
Bedroom 2	4.11m x 2.68m	13'6" x 8'9"
Bedroom 3	3.05m x 2.10m	10'0" x 6'11"

BERKELEY B

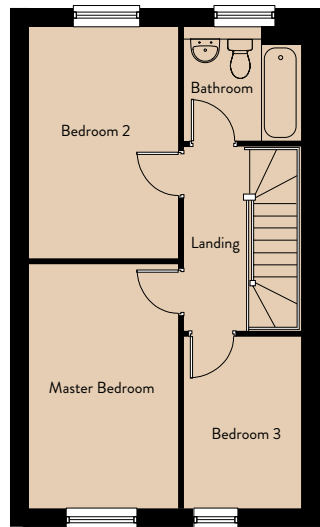
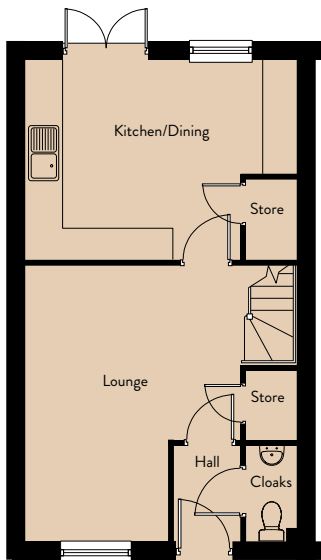

Ground Floor

Kitchen/Dining	4.84m x 3.55m	15'11" x 11'8"
Lounge	4.90m x 2.55m	16'1" x 8'4"

First Floor

Master Bedroom	4.34m x 2.68m	14'3" x 8'9"
Bedroom 2	4.11m x 2.68m	13'6" x 8'9"
Bedroom 3	3.05m x 2.10m	10'0" x 6'11"

BENTHAM

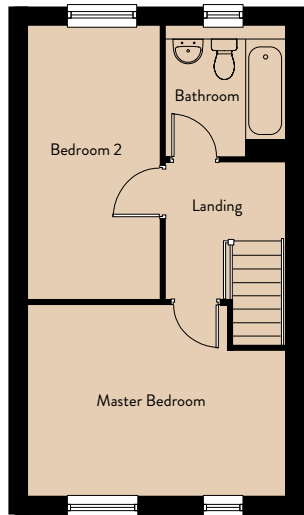
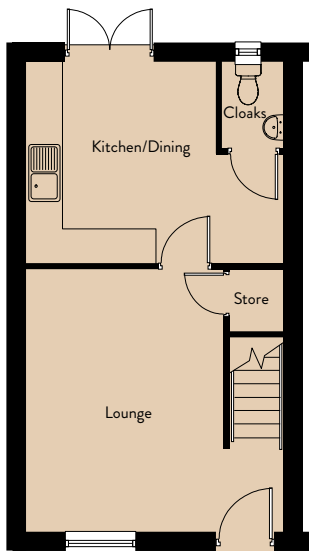

Ground Floor

Lounge	4.53m x 4.45m	14'10" x 14'7"
Kitchen/Dining	4.53m x 3.47m	14'10" x 11'5"

First Floor

Master Bedroom	4.44m x 3.33m	14'7" x 10'11"
Bedroom 2	4.67m x 2.28m	15'4" x 7'6"

GILBERT

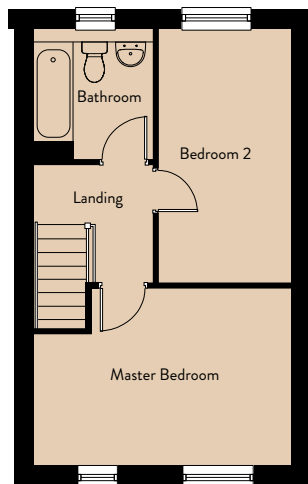
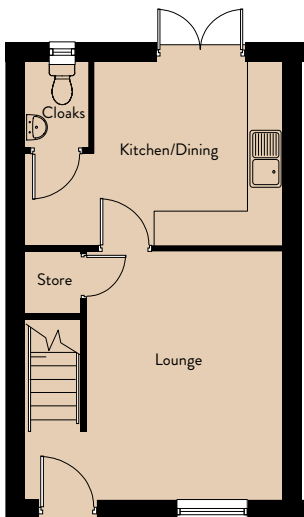

Ground Floor

Lounge	4.44m x 4.31m	14'7" x 14'2"
Kitchen/Dining	4.44m x 3.24m	14'7" x 10'8"

First Floor

Master Bedroom	4.44m x 3.12m	14'7" x 10'3"
Bedroom 2	4.43m x 2.28m	14'7" x 7'6"



LATIMER FIELDS

CREWE

Price List – available homes

Broughton Road, Crewe

Description	House Type	Price	25% Share & Monthly Rent	50% Share & Monthly Rent	75% Share & Monthly Rent
2 bedroom mid terrace	Gilbert	£192,500	£48,125 & £330.86	£96,250 & £220.57	£144,375 & £110.29
2 bedroom end terrace	Gilbert	£195,000	£48,750 & £335.16	£97,500 & £223.44	£146,250 & £111.72
2 bedroom semi-detached	Gilbert	£197,500	£49,375 & £339.45	£98,750 & £226.30	£148,125 & £113.15
2 bedroom mid terrace	Bentham	£200,000	£50,000 & £343.75	£100,000 & £229.17	£150,000 & £114.58
2 bedroom end terrace	Bentham	£202,500	£50,625 & £348.05	£101,250 & £232.03	£151,875 & £116.02
2 bedroom semi-detached	Bentham	£205,000	£51,250 & £352.34	£102,500 & £234.90	£153,750 & £117.45
3 bedroom mid terrace	Berkeley	£252,500	£63,125 & £433.98	£126,250 & £289.32	£189,375 & £144.66



LATIMER FIELDS

CREWE

Price List – available homes

Broughton Road, Crewe

Description	House Type	Price	25% Share & Monthly Rent	50% Share & Monthly Rent	75% Share & Monthly Rent
3 bedroom end terrace	Berkeley	£255,000	£63,750 & £438.28	£127,500 & £292.19	£191,250 & £146.09
3 bedroom semi detached	Berkeley	£257,500	£64,375 & £442.58	£128,750 & £295.05	£193,125 & £147.53
3 bedroom semi detached	Clifton	£270,000	£67,500 & £464.06	£135,000 & £309.38	£202,500 & £154.69
4 bedroom semi detached	Thornton	£287,500	£71,875 & £494.14	£143,750 & £329.43	£215,625 & £164.71

Disclaimer: Values are reviewed every 3 months and are subject to change. A monthly service charge will apply. Prices, features and availability are correct at time of print but are subject to change without prior notice.