















THE BLOSSOMS

FLOWERS LANE



 Reserved

-  AVAILABLE
-  Poppy
4 bed house
-  Primrose
4 bed house
-  Saffron
4 bed house
-  Willow
4 bed house
-  Azalea
3 bed house
-  Jasmine
3 bed house
-  Hazel
3 bed house
-  Lily
3 bed house
-  Orchid
3 bed house
-  Rosemary
3 bed house
-  Holly
2 bed house
-  Violet
2 bed house
-  Affordable Rent

VIOLET

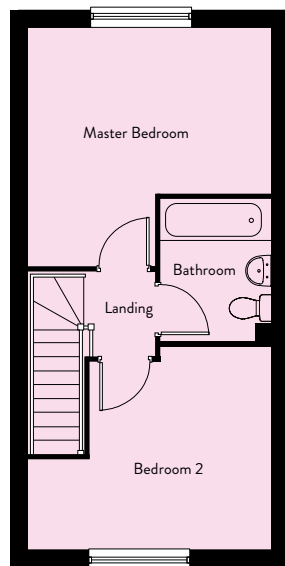
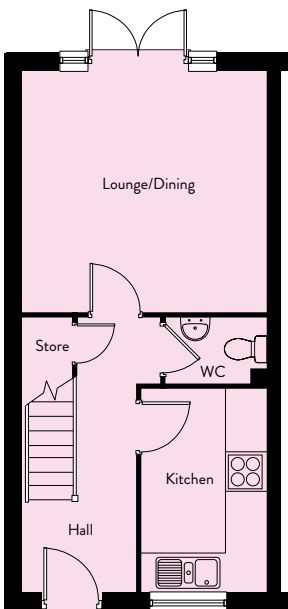

Ground Floor

Lounge	4.07m x 3.97m	13'4" x 13'0"
Kitchen/Dining	3.31m x 2.07m	10'10" x 6'9"

First Floor

Master Bedroom	4.07m x 2.78m	13'4" x 9'1"
Bedroom 2	4.07m x 3.33m	13'4" x 10'11"
Bathroom	2.36m x 1.75m	7'9" x 5'9"

HOLLY

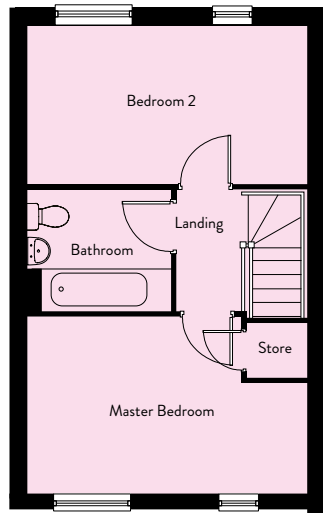
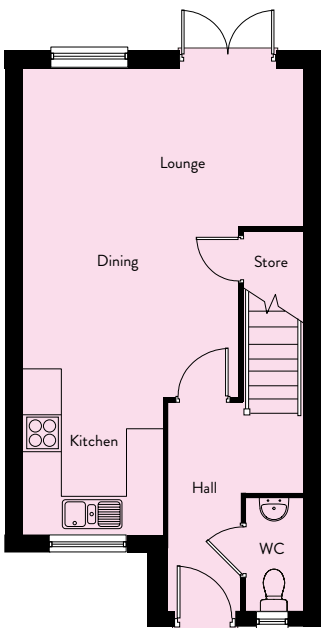

Ground Floor

Lounge/Kitchen/ Dining	4.66m x 7.69m	15'4" x 25'3"
WC	0.90m x 1.81m	2'11" x 5'11"

First Floor

Master Bedroom	4.66m x 2.91m	15'4" x 9'6"
Bedroom 2	4.66m x 2.62m	15'4" x 8'7"
Bathroom	2.41m x 2.04m	7'11" x 6'8"

LILY

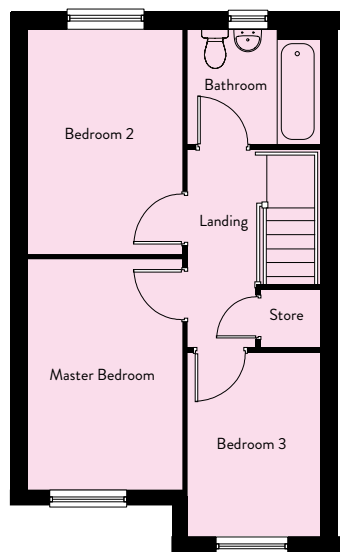
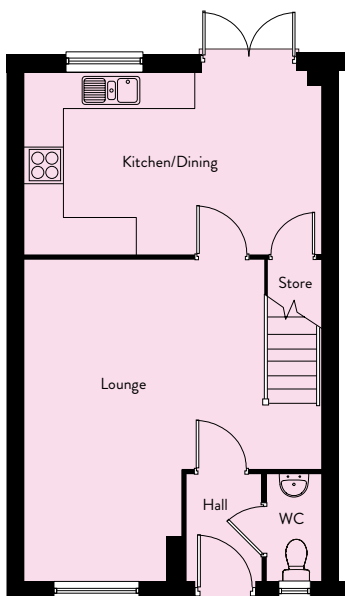

Ground Floor

Lounge	3.94m x 5.35m	12'11" x 17'7"
Kitchen/Dining	4.97m x 3.07m	16'3" x 10'1"

First Floor

Master Bedroom	2.66m x 3.82m	8'9" x 12'6"
Bedroom 2	2.66m x 3.82m	8'9" x 12'6"
Bedroom 3	2.24m x 3.06m	7'4" x 10'0"
Bathroom	2.24m x 2.00m	7'4" x 6'7"

ORCHID

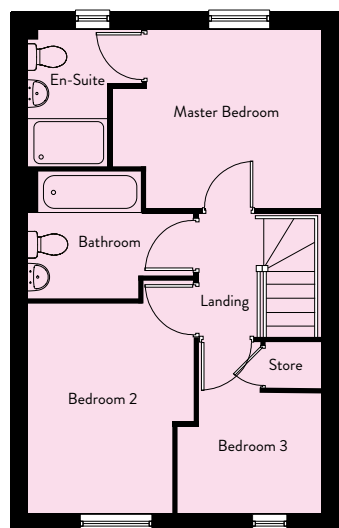
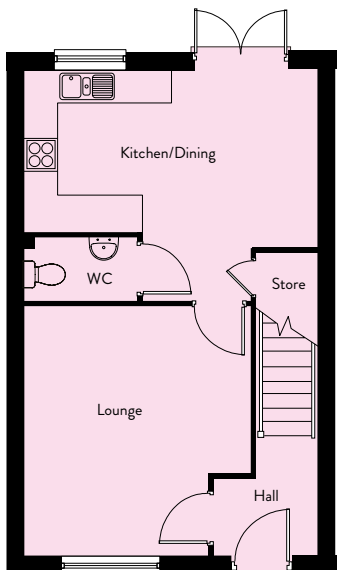

Ground Floor

Lounge	3.86m x 4.15m	12'8" x 13'7"
Kitchen/Dining	4.97m x 3.03m	16'3" x 9'11"

First Floor

Master Bedroom	3.51m x 3.06m	11'6" x 10'0"
Bedroom 2	2.83m x 3.53m	9'3" x 11'7"
Bedroom 3	2.42m x 1.51m	7'11" x 4'11"
Bathroom	1.97m x 2.11m	6'6" x 6'11"

HAZEL

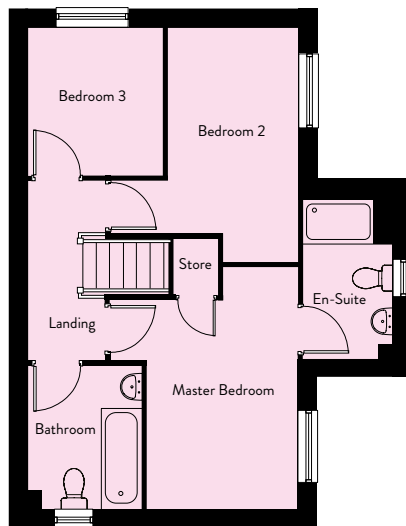
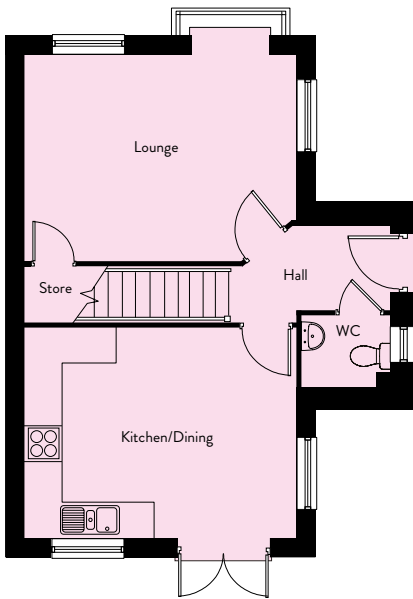

Ground Floor

Lounge	3.55m x 4.66m	11'8" x 15'3"
Kitchen/Dining	3.59m x 4.70m	11'9" x 15'5"

First Floor

Master Bedroom	2.59m x 4.18m	8'6" x 13'8"
Bedroom 2	2.76m x 3.36m	9'1" x 11'0"
Bedroom 3	2.40m x 2.55m	7'10" x 8'4"
Bathroom	2.48m x 2.03m	8'2" x 6'8"

AZALEA



Ground Floor

Lounge/Kitchen/ Dining	8.59m x 5.19m	28'2" x 17'0"
---------------------------	---------------	---------------

First Floor

Master Bedroom	2.64m x 4.18m	8'9" x 13'8"
Bedroom 2	2.82m x 3.36m	9'3" x 11'0"
Bedroom 3	2.43m x 2.97m	8'0" x 9'9"
Bathroom	2.25m x 2.16m	7'5" x 7'1"

JASMINE

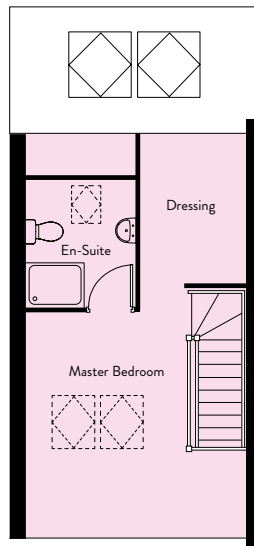
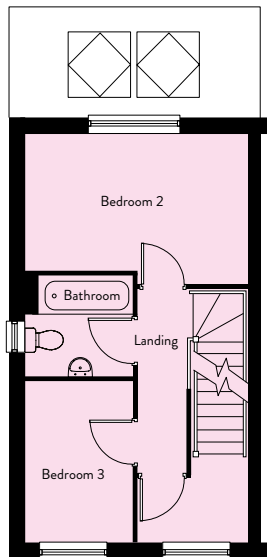
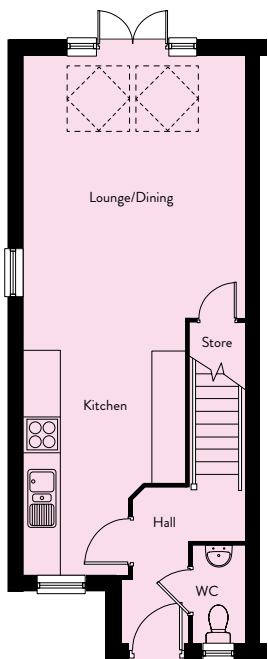

Ground Floor

Lounge/Dining	2.37m x 5.13m	7'9" x 16'10"
Kitchen	2.96m x 3.01m	9'9" x 9'11"

First Floor

Bedroom 2	4.07m x 2.53m	13'4" x 8'4"
Bedroom 3	1.97m x 2.90m	6'5" x 9'6"
Bathroom	1.97m x 1.85m	6'5" x 6'11"

Second Floor

Master Bedroom	2.88m x 3.31m	9'5" x 10'10"
----------------	---------------	---------------

ROSEMARY

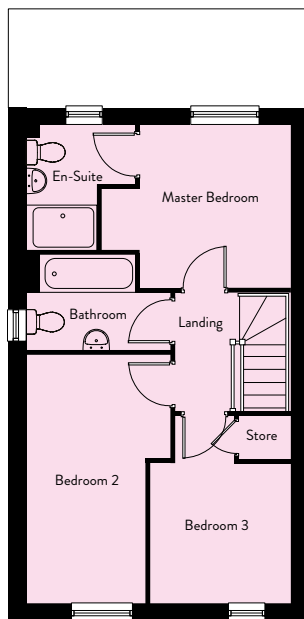
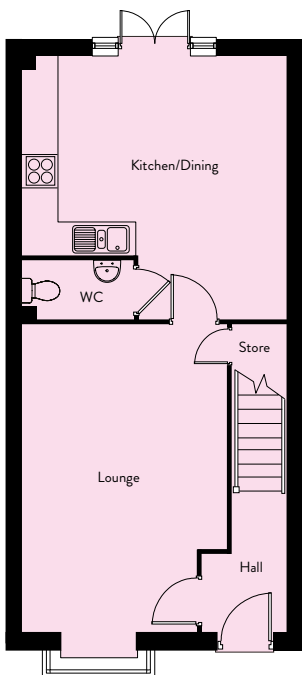

Ground Floor

Lounge	3.70m x 5.58m	12'2" x 18'4"
Kitchen/Dining	4.76m x 4.77m	15'7" x 15'8"

First Floor

Master Bedroom	2.96m x 2.73m	9'8" x 9'0"
Bedroom 2	2.16m x 4.47m	7'1" x 14'8"
Bedroom 3	2.55m x 2.52m	8'4" x 8'3"
Bathroom	1.14m x 1.74m	3'9" x 5'8"

WILLOW

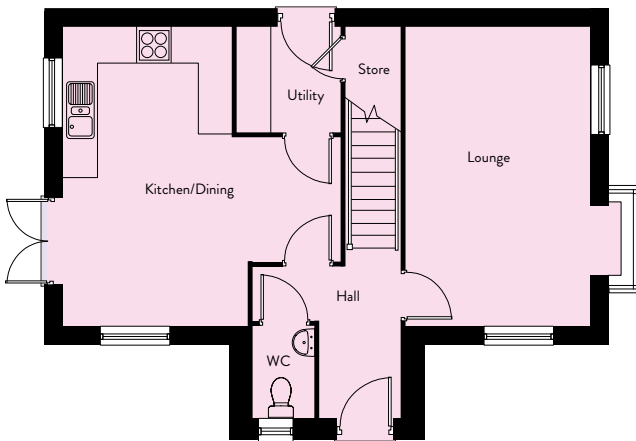

Ground Floor

Lounge	3.30m x 5.31m	10'10" x 17'5"
Kitchen/Dining	3.33m x 5.33m	10'11" x 17'6"

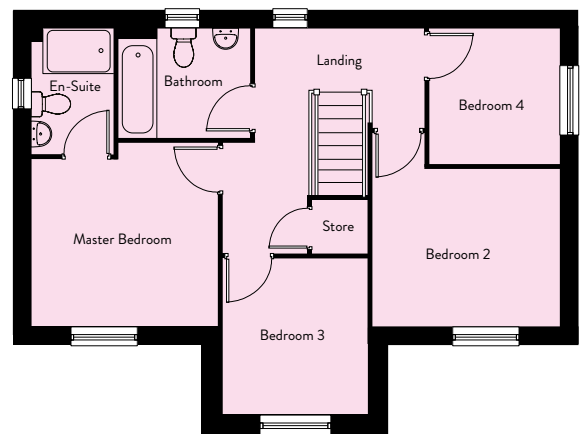

First Floor

Master Bedroom	3.31m x 3.31m	10'10" x 10'10"
Bedroom 2	3.31m x 2.79m	10'10" x 9'2"
Bedroom 3	2.59m x 2.81m	5'6" x 9'3"
Bedroom 4	2.31m x 2.43m	7'7" x 8'0"
Bathroom	2.36m x 1.94m	7'9" x 6'4"

POPPY

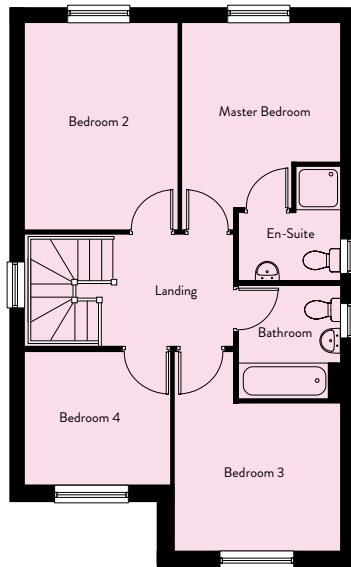
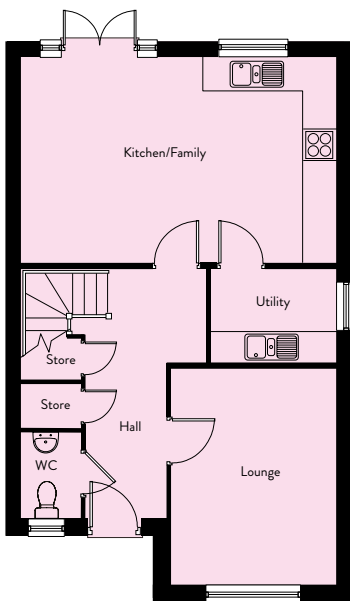

Ground Floor

Lounge	3.14m x 4.13m	10'4" x 13'7"
Kitchen/Dining	5.96m x 3.91m	19'6" x 12'10"

First Floor

Master Bedroom	2.99m x 2.61m	9'10" x 8'7"
Bedroom 2	2.90m x 3.93m	9'6" x 12'11"
Bedroom 3	3.14m x 2.81m	10'4" x 9'3"
Bedroom 4	2.58m x 2.75m	8'6" x 9'0"
Bathroom	1.94m x 2.19m	6'4" x 7'2"

PRIMROSE

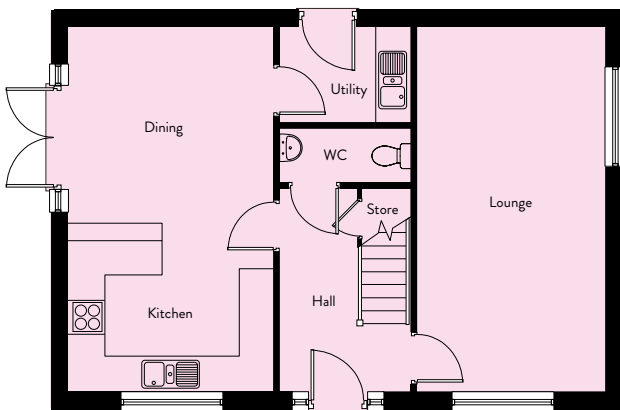

Ground Floor

Lounge	3.35m x 6.46m	11'0" x 21'2"
Kitchen/Dining	6.47m x 3.64m	21'3" x 11'11"

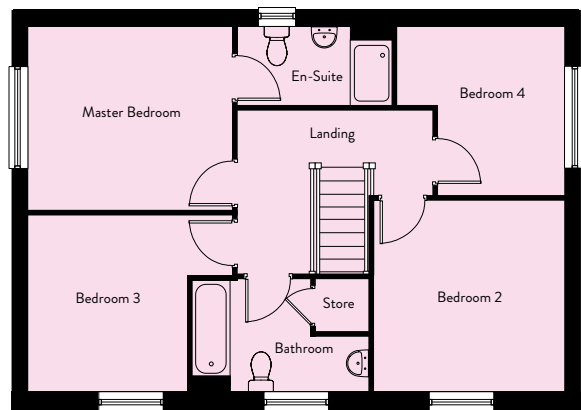

First Floor

Master Bedroom	3.63m x 3.32m	11'11" x 10'11"
Bedroom 2	3.38m x 3.40m	11'0" x 11'2"
Bedroom 3	3.63m x 3.14m	11'11" x 10'4"
Bedroom 4	2.98m x 2.99m	9'9" x 9'10"
Bathroom	3.15m x 2.05m	10'4" x 6'9"

SAFFRON

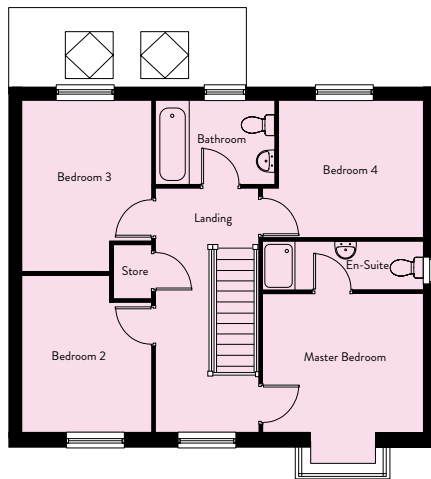
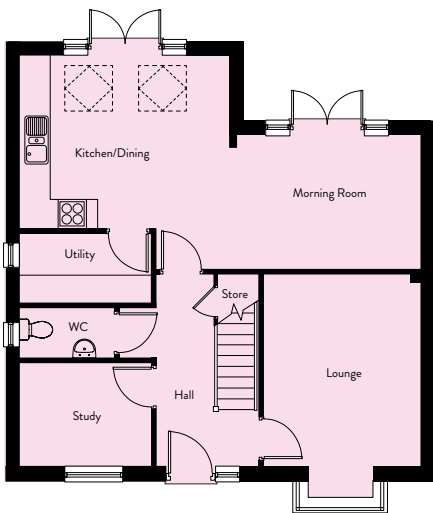

Ground Floor

Lounge	3.37m x 4.07m	11'1" x 13'4"
Kitchen/Dining	3.65m x 4.38m	12'0" x 14'5"
Morning Room	4.58m x 2.84m	15'0" x 9'4"
Study	2.79m x 2.19m	9'2" x 7'2"

First Floor

Master Bedroom	2.95m x 3.37m	9'8" x 11'1"
Bedroom 2	2.72m x 3.34m	9'0" x 11'0"
Bedroom 3	2.72m x 3.57m	9'0" x 11'8"
Bedroom 4	3.03m x 2.87m	10'0" x 9'5"
Bathroom	2.53m x 1.73m	8'4" x 5'8"