

Sydney Place

Sydney Road, Crewe



● Reserved

Sydney Place

Price List

Sydney Road, Crewe, CW1 5GP

Description	House Type	Price	25% Share & Monthly Rent	50% Share & Monthly Rent	75% Share & Monthly Rent
2 bedroom mid mews home	Caldwell	£207,500	£51,875 & £356.64	£103,750 & £237.76	£155,625 & £118.88
2 bedroom end mews home	Caldwell	£212,500	£53,125 & £365.23	£106,250 & £243.49	£159,375 & £121.74
3 bedroom mid mews home	Forshway	£245,000	£61,250 & £421.09	£122,500 & £280.73	£183,750 & £140.36
3 bedroom end mews home	Forshway	£250,000	£62,500 & £429.69	£125,000 & £286.46	£187,500 & £143.23
3 bedroom semi detached	Forshway	£250,000	£62,500 & £429.69	£125,000 & £286.46	£187,500 & £143.23
4 bedroom semi detached	Middleton	£280,000	£70,000 & £481.25	£140,000 & £320.83	£210,000 & £160.42

10% to 75% shares available - please read your Key Information Document for further details.

Disclaimer: Values are reviewed every 3 months and are subject to change. A monthly service charge will apply. Prices, features and availability are correct at time of print but are subject to change without prior notice.

The Forshway

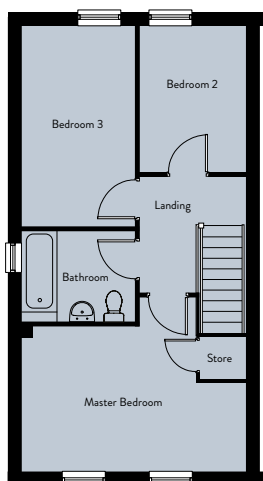
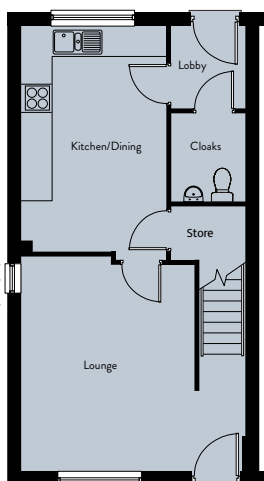

Ground Floor

Lounge	3.59m x 4.42m	11'9" x 14'6"
Kitchen/Dining	2.99m x 4.66m	9'10" x 15'3"

First Floor

Master Bedroom	4.60m x 3.01m	15'1" x 9'10"
Bedroom 2	2.18m x 3.00m	7'2" x 9'10"
Bedroom 3	2.33m x 4.12m	7'8" x 13'6"

The Chatsworth

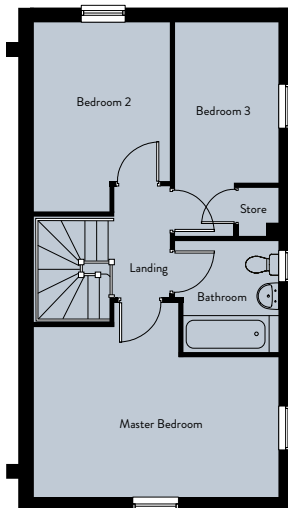
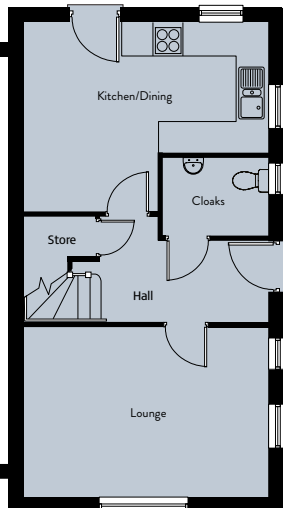

Ground Floor

Lounge	4.74m x 3.29m	15'6" x 10'9"
Kitchen/Dining	4.74m x 3.66m	15'6" x 12'0"

First Floor

Master Bedroom	4.74m x 3.81m	15'6" x 12'6"
Bedroom 2	2.62m x 3.66m	8'7" x 12'0"
Bedroom 3	1.99m x 3.10m	6'6" x 10'2"

The Middleton

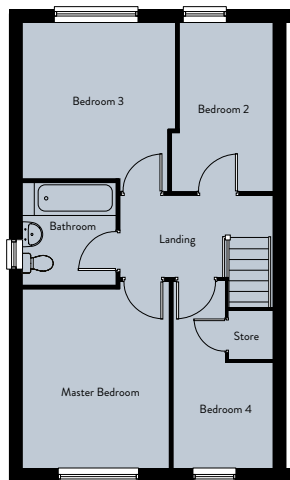
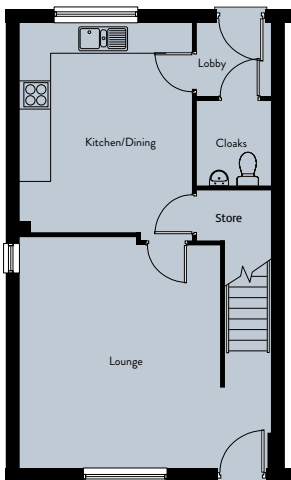

Ground Floor

Lounge	4.31m x 4.87m	14'2" x 16'0"
Kitchen/Dining	3.71m x 4.46m	12'2" x 14'8"

First Floor

Master Bedroom	3.15m x 3.77m	10'4" x 12'4"
Bedroom 2	1.96m x 3.60m	6'5" x 11'10"
Bedroom 3	3.27m x 3.31m	10'9" x 10'10"
Bedroom 4	2.17m x 2.10m	7'2" x 6'9"

The Caldwell

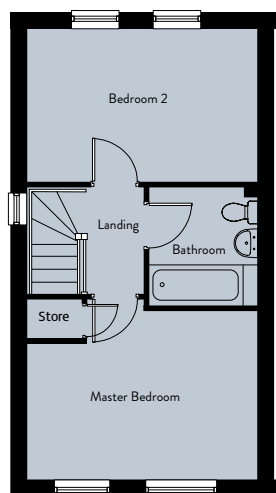
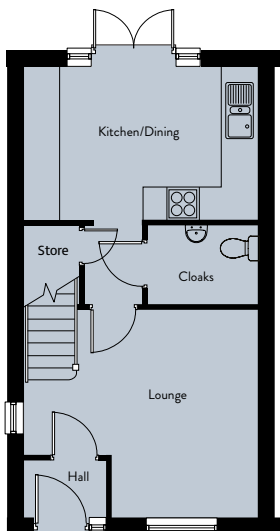

Ground Floor

Lounge	4.17m x 3.75m	13'8" x 9'2"
Kitchen/Dining	4.15m x 2.79m	13'8" x 12'4"

First Floor

Master Bedroom	4.15m x 3.03m	13'8" x 9'11"
Bedroom 2	4.17m x 2.79m	13'8" x 9'12"